Full-time Undergraduate Degree via KUIC admission system (1/2)

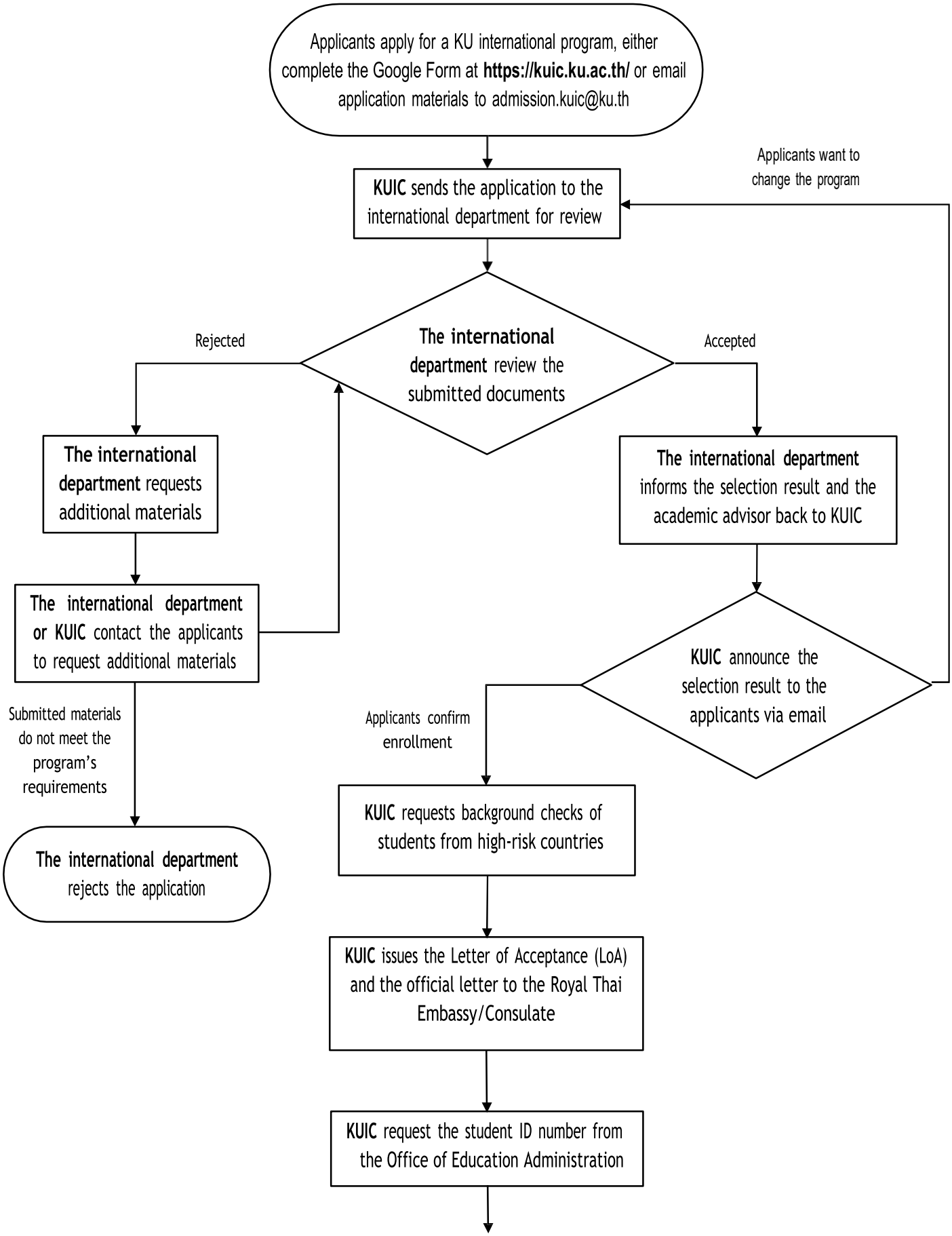
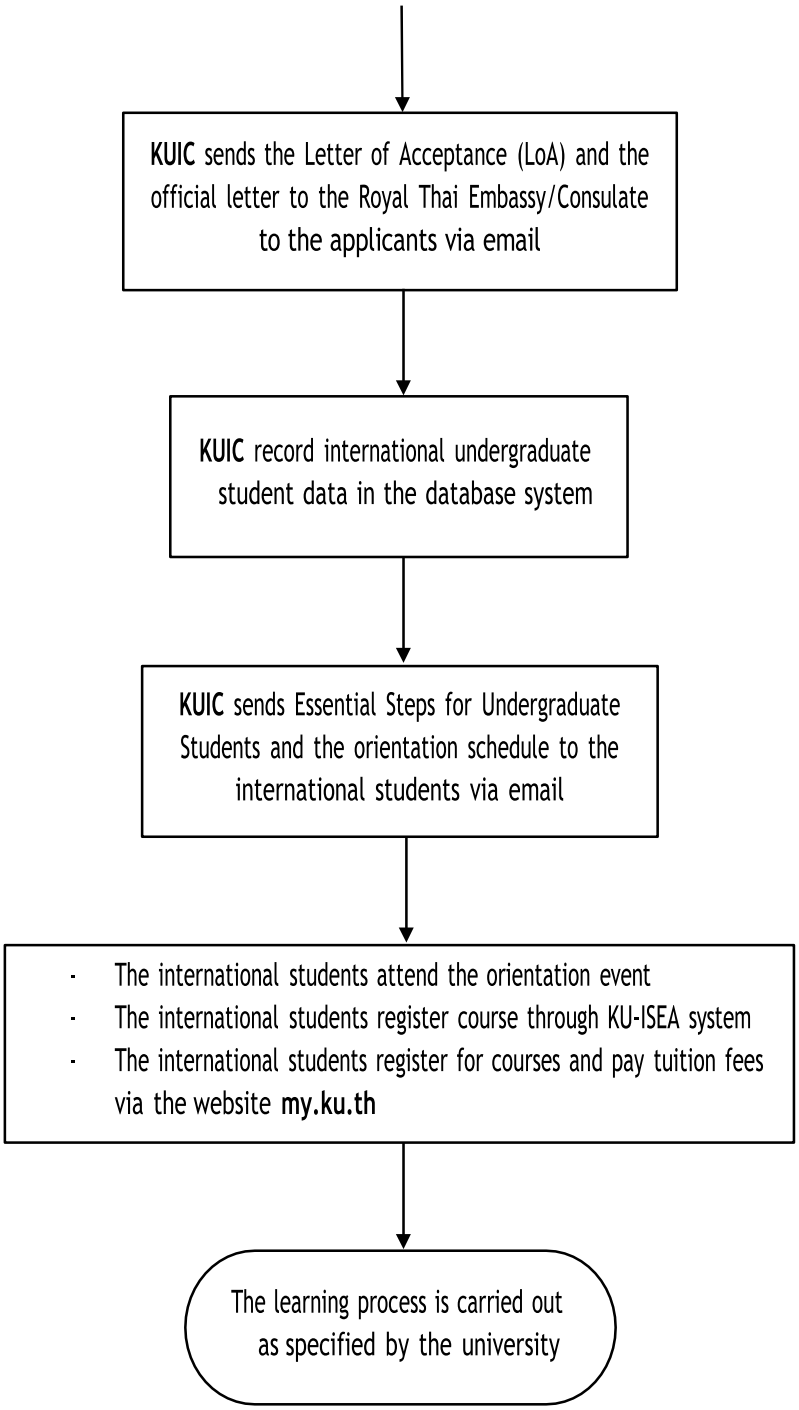
Full-time Undergraduate Degree via KUIC admission system (2/2)